



Moving Europe towards a sustainable and safe railway system without frontiers.

Thomas Kaspar
Leiter Funding Management
Competence Center (L.CBR 2Y)
DB Cargo AG
Rheinstr. 2,
55116 Mainz,
Germany

Valenciennes, 01/03/2024

CEF Project Compliance Test Results – Activity 3 - INEA/CEF/TRAN/M2017/1483366 - 2017-DE-TM-0009-W - DB TAF-TSI: Investing in digital communication infrastructure based on Telematics Application for Freight

Dear Thomas Kaspar,

I confirm and certify herewith that the following TAF TSI functionality implemented by the company DB Cargo AG (Germany), within the project “Activity 3 - INEA/CEF/TRAN/M2017/1483366 - 2017-DE-TM-0009-W - DB TAF-TSI: Investing in digital communication infrastructure based on Telematics Application for Freight”, is compliant with the appropriate provisions of chapter “4.2.4. Train Running Information and Train Running Forecast in conjunction with 4.2.6. Shipment ETI/ETA” of the [TAF-TSI Regulation \(EU\) 2021/541](#) and its [Technical Documents](#) (XSD version 3.4.0).

In this activity the company DB Cargo AG had to implement the TAF TSI Train Running Information and Train Running Forecast function. To enable the ERA verification, DB Cargo AG has sent on 19/12/2023 to ERA TAF TSI *soft* compliant Train Running Information and Train Running Forecast message implemented and used in operation in its own IT system (see Annex). This *soft* compliance is based on the fact that above message carries all mandatory elements from the TAF TSI XSD (see chapter 6.2.1 of the TAF TSI).

Mickael VARGA
European Union Agency for Railways
Operational Data Unit
Project Officer
Email: mickael.varga@era.europa.eu

Annex – Train Running Information and Train Running Forecast Message (Train ETA) – original format from DB Cargo AG

```

<?xml version="1.0" encoding="UTF-8"?>
<root>
<trainID>
<startDate>2023-11-30</startDate>
<trainId>CR3178000343821038002023</trainId>
</trainID>
<train>
<name>XX:11111</name>
<operationalTrainNumber>111111</operationalTrainNumber>
<referenceTrainNumber>111111</referenceTrainNumber>
<countryCode>111111</countryCode>
<routeStart>
<location>
<events/>
<countryCode>111111</countryCode>
<rl100>
<name>rl100:XNRVO</name>
<type>rl100</type>
<value>XNRVO</value>
</rl100>
<bst8>
<name>bst8:84005397</name>
<type>bst8</type>
<value>84005397</value>
</bst8>
<lpc>
<name>111111</name>
<type>111111</type>
<value>111111</value>
</lpc>
<sdIso>
<name>SDLSO</name>
<type>infrastructure</type>
<value>
<sd_Iso_alpha>111111</sd_Iso_alpha>
<sd_Iso_se>1</sd_Iso_se>
</value>
</sdIso>
</location>
</routeStart>
<routeEnd>
<location>
<events/>
<countryCode>111111</countryCode>
<rl100>
<name>rl100:nan</name>
<type>rl100</type>
<value>nan</value>
</rl100>
<bst8>
<name>111111</name>
<type>bst8</type>
<value>111111</value>
</bst8>
<lpc>
<name>111111</name>
<type>lpc</type>
<value>111111</value>
</lpc>
<sdIso>
<name>SDLSO</name>
<type>infrastructure</type>
<value>
<sd_Iso_alpha>111111</sd_Iso_alpha>
<sd_Iso_se>2</sd_Iso_se>
</value>
</sdIso>
</location>
</routeEnd>
<productionDateUTC>2023-11-30</productionDateUTC>
</train>
<indications>
<createdAt>2023-11-30T08:24:48.298+00:00</createdAt>
<name>arrival:recording</name>
<topic>arrival</topic>
<type>recording</type>
<value>2023-11-30T08:08:05.546000+00:00</value>
<location>
<events/>
<countryCode>NL</countryCode>
<rl100>
<name>rl100:XNRVO</name>
<type>rl100</type>
<value>XNRVO</value>
</rl100>
<bst8>
<name>bst8:84005397</name>
<type>bst8</type>
<value>84005397</value>
</bst8>
<lpc>
<name>lpc:539</name>
<type>lpc</type>
<value>539</value>
</lpc>
<sdIso>
<name>SDLSO</name>
<type>infrastructure</type>
<value>
<sd_Iso_alpha>111111</sd_Iso_alpha>
<sd_Iso_se>1</sd_Iso_se>
</value>
</sdIso>
</location>
<predictionQuality/>
</indications>
<indications>
<createdAt>2023-11-30T08:24:48.298+00:00</createdAt>
<name>departure:recording</name>
<topic>departure</topic>
<type>recording</type>
<value>2023-11-30T08:11:47.479000+00:00</value>
<location>
<events/>
<countryCode>111111</countryCode>
<rl100>
<name>rl100:XNRVO</name>
<type>rl100</type>
<value>XNRVO</value>
</rl100>
<bst8>

```

```

<name>1111111</name>
<type>bst8</type>
<value>1111111</value>
</bst8>
<lpc>
<name>lpc:539</name>
<type>lpc</type>
<value>539</value>
</lpc>
<sdIso>
<name>SDLSO</name>
<type>infrastructure</type>
<value>
<sd_Iso_alpha>1111111</sd_Iso_alpha>
<sd_Iso_se>1</sd_Iso_se>
</value>
</sdIso>
</location>
<predictionQuality/>
</indications>
<indications>
<createdAt>2023-11-30T08:24:48.298+00:00</createdAt>
<name>arrival:planning</name>
<topic>arrival</topic>
<type>planning</type>
<value>2023-11-30T05:27:00+00:00</value>
<location>
<events/>
<countryCode>NL</countryCode>
<rl100>
<name>rl100:XNRVO</name>
<type>rl100</type>
<value>XNRVO</value>
</rl100>
<bst8>
<name>1111111</name>
<type>bst8</type>
<value>1111111</value>
</bst8>
<lpc>
<name>lpc:539</name>
<type>lpc</type>
<value>539</value>
</lpc>
<sdIso>
<name>SDLSO</name>
<type>infrastructure</type>
<value>
<sd_Iso_alpha>1111111</sd_Iso_alpha>
<sd_Iso_se>1</sd_Iso_se>
</value>
</sdIso>
</location>
<predictionQuality/>
</indications>
<indications>
<createdAt>2023-11-30T08:24:48.298+00:00</createdAt>
<name>departure:planning</name>
<topic>departure</topic>
<type>planning</type>
<value>2023-11-30T05:31:00+00:00</value>
<location>
<events/>
<countryCode>1111111</countryCode>
<rl100>

```

```

<name>rl100:XNRVO</name>
<type>rl100</type>
<value>XNRVO</value>
</rl100>
<bst8>
<name>1111111</name>
<type>bst8</type>
<value>1111111</value>
</bst8>
<lpc>
<name>1111111</name>
<type>lpc</type>
<value>1111111</value>
</lpc>
<sdIso>
<name>SDLSO</name>
<type>infrastructure</type>
<value>
<sd_Iso_alpha>1111111</sd_Iso_alpha>
<sd_Iso_se>1</sd_Iso_se>
</value>
</sdIso>
</location>
<predictionQuality/>
</indications>
<indications>
<createdAt>2023-11-30T08:24:48.298+00:00</createdAt>
<name>arrival:prediction</name>
<topic>arrival</topic>
<type>prediction</type>
<value>2023-11-30T08:55:56.782626256+00:00</value>
<location>
<events/>
<countryCode>1111111</countryCode>
<rl100>
<name>rl100:XNKN</name>
<type>rl100</type>
<value>XNKN</value>
</rl100>
<bst8>
<name>1111111</name>
<type>bst8</type>
<value>1111111</value>
</bst8>
<lpc>
<name>1111111</name>
<type>lpc</type>
<value>1111111</value>
</lpc>
<sdIso>
<name>SDLSO</name>
<type>infrastructure</type>
<value>
<sd_Iso_alpha>1111111</sd_Iso_alpha>
<sd_Iso_se>1</sd_Iso_se>
</value>
</sdIso>
</location>
<predictionQuality/>
</indications>
<indications>
<createdAt>2023-11-30T08:24:48.298+00:00</createdAt>
<name>departure:prediction</name>
<topic>departure</topic>
<type>prediction</type>

```

```

<value>2023-11-30T10:09:05.737399+00:00</value>
<location>
<events/>
<countryCode>111111</countryCode>
<rl100>
<name>111111</name>
<type>rl100</type>
<value>111111</value>
</rl100>
<bst8>
<name>111111</name>
<type>bst8</type>
<value>111111</value>
</bst8>
<lpc>
<name>111111</name>
<type>lpc</type>
<value>111111</value>
</lpc>
<sdIso>
<name>SDLSO</name>
<type>infrastructure</type>
<value>
<sd_Iso_alpha>111111</sd_Iso_alpha>
<sd_Iso_se>1</sd_Iso_se>
</value>
</sdIso>
</location>
<predictionQuality/>
</indications>
<indications>
<createdAt>2023-11-30T08:24:48.298+00:00</createdAt>
<name>arrival:planning</name>
<topic>arrival</topic>
<type>planning</type>
<value>2023-11-30T06:10:00+00:00</value>
<location>
<events/>
<countryCode>111111</countryCode>
<rl100>
<name>111111</name>
<type>rl100</type>
<value>111111</value>
</rl100>
<bst8>
<name>111111</name>
<type>bst8</type>
<value>111111</value>
</bst8>
<lpc>
<name>111111</name>
<type>lpc</type>
<value>111111</value>
</lpc>
<sdIso>
<name>SDLSO</name>
<type>infrastructure</type>
<value>
<sd_Iso_alpha>111111</sd_Iso_alpha>
<sd_Iso_se>1</sd_Iso_se>
</value>
</sdIso>
</location>
<predictionQuality/>
</indications>

```

```

<indications>
<createdAt>2023-11-30T08:24:48.298+00:00</createdAt>
<name>departure:planning</name>
<topic>departure</topic>
<type>planning</type>
<value>2023-11-30T09:11:00+00:00</value>
<location>
<events/>
<countryCode>111111</countryCode>
<rl100>
<name>rl100:XNKN</name>
<type>rl100</type>
<value>XNKN</value>
</rl100>
<bst8>
<name>111111</name>
<type>bst8</type>
<value>111111</value>
</bst8>
<lpc>
<name>111111</name>
<type>lpc</type>
<value>111111</value>
</lpc>
<sdIso>
<name>SDLSO</name>
<type>infrastructure</type>
<value>
<sd_Iso_alpha>111111</sd_Iso_alpha>
<sd_Iso_se>1</sd_Iso_se>
</value>
</sdIso>
</location>
<predictionQuality/>
</indications>
<indications>
<createdAt>2023-11-30T08:24:48.298+00:00</createdAt>
<name>arrival:prediction</name>
<topic>arrival</topic>
<type>prediction</type>
<value>2023-11-30T12:26:47.560461+00:00</value>
<location>
<events/>
<countryCode>111111</countryCode>
<rl100>
<name>rl100:XNVL</name>
<type>rl100</type>
<value>XNVL</value>
</rl100>
<bst8>
<name>111111</name>
<type>bst8</type>
<value>111111</value>
</bst8>
<lpc>
<name>111111</name>
<type>lpc</type>
<value>111111</value>
</lpc>
<sdIso>
<name>SDLSO</name>
<type>infrastructure</type>
<value>
<sd_Iso_alpha>111111</sd_Iso_alpha>
<sd_Iso_se>1</sd_Iso_se>

```

```

</value>
</sdIso>
</location>
<predictionQuality/>
</indications>
<indications>
<createdAt>2023-11-30T08:24:48.298+00:00</createdAt>
<name>departure:prediction</name>
<topic>departure</topic>
<type>prediction</type>
<value>2023-11-30T13:01:23.855855+00:00</value>
<location>
<events/>
<countryCode>111111</countryCode>
<rl100>
<name>111111</name>
<type>rl100</type>
<value>111111</value>
</rl100>
<bst8>
<name>111111</name>
<type>bst8</type>
<value>111111</value>
</bst8>
<lpc>
<name>111111</name>
<type>lpc</type>
<value>111111</value>
</lpc>
<sdIso>
<name>SDLSO</name>
<type>infrastructure</type>
<value>
<sd_Iso_alpha>111111</sd_Iso_alpha>
<sd_Iso_se>1</sd_Iso_se>
</value>
</sdIso>
</location>
<predictionQuality/>
</indications>
<indications>
<createdAt>2023-11-30T08:24:48.298+00:00</createdAt>
<name>arrival:planning</name>
<topic>arrival</topic>
<type>planning</type>
<value>2023-11-30T11:16:00+00:00</value>
<location>
<events/>
<countryCode>111111</countryCode>
<rl100>
<name>111111</name>
<type>rl100</type>
<value>XNVL</value>
</rl100>
<bst8>
<name>111111</name>
<type>bst8</type>
<value>111111</value>
</bst8>
<lpc>
<name>111111</name>
<type>lpc</type>
<value>111111</value>
</lpc>
<sdIso>

```

```

<name>SDLSO</name>
<type>infrastructure</type>
<value>
<sd_Iso_alpha>111111</sd_Iso_alpha>
<sd_Iso_se>1</sd_Iso_se>
</value>
</sdIso>
</location>
<predictionQuality/>
</indications>
<indications>
<createdAt>2023-11-30T08:24:48.298+00:00</createdAt>
<name>departure:planning</name>
<topic>departure</topic>
<type>planning</type>
<value>2023-11-30T11:37:00+00:00</value>
<location>
<events/>
<countryCode>111111</countryCode>
<rl100>
<name>111111</name>
<type>rl100</type>
<value>111111</value>
</rl100>
<bst8>
<name>111111</name>
<type>bst8</type>
<value>111111</value>
</bst8>
<lpc>
<name>111111</name>
<type>lpc</type>
<value>111111</value>
</lpc>
<sdIso>
<name>SDLSO</name>
<type>infrastructure</type>
<value>
<sd_Iso_alpha>111111</sd_Iso_alpha>
<sd_Iso_se>1</sd_Iso_se>
</value>
</sdIso>
</location>
<predictionQuality/>
</indications>
<indications>
<createdAt>2023-11-30T08:24:48.298+00:00</createdAt>
<name>arrival:prediction</name>
<topic>arrival</topic>
<type>prediction</type>
<value>2023-11-30T13:07:44.580819+00:00</value>
<location>
<events/>
<countryCode>111111</countryCode>
<rl100>
<name>rl100:nan</name>
<type>rl100</type>
<value>nan</value>
</rl100>
<bst8>
<name>111111</name>
<type>bst8</type>
<value>111111</value>
</bst8>
<lpc>

```

```

<name>1111111</name>
<type>lpc</type>
<value>1111111</value>
</lpc>
<sdIso>
<name>SDLISO</name>
<type>infrastructure</type>
<value>
<sd_Iso_alpha>1111111</sd_Iso_alpha>
<sd_Iso_se>2</sd_Iso_se>
</value>
</sdIso>
</location>
<predictionQuality/>
</indications>
<indications>
<createdAt>2023-11-30T08:24:48.298+00:00</createdAt>
<name>departure:prediction</name>
<topic>departure</topic>
<type>prediction</type>
<value>2023-11-30T13:08:42.529901+00:00</value>
<location>
<events/>
<countryCode>1111111</countryCode>
<rl100>
<name>rl100:nan</name>
<type>rl100</type>
<value>nan</value>
</rl100>
<bst8>
<name>1111111</name>
<type>bst8</type>
<value>1111111</value>
</bst8>
<lpc>
<name>1111111</name>
<type>lpc</type>
<value>1111111</value>
</lpc>
<sdIso>
<name>SDLISO</name>
<type>infrastructure</type>
<value>
<sd_Iso_alpha>1111111</sd_Iso_alpha>
<sd_Iso_se>2</sd_Iso_se>
</value>
</sdIso>
</location>
<predictionQuality/>
</indications>
<indications>
<createdAt>2023-11-30T08:24:48.298+00:00</createdAt>
<name>arrival:planning</name>
<topic>arrival</topic>
<type>planning</type>
<value>2023-11-30T11:42:00+00:00</value>
<location>
<events/>
<countryCode>1111111</countryCode>
<rl100>
<name>1111111</name>
<type>rl100</type>
<value>1111111</value>
</rl100>
<bst8>

```

```

<name>1111111</name>
<type>bst8</type>
<value>1111111</value>
</bst8>
<lpc>
<name>lpc:1331</name>
<type>lpc</type>
<value>1111111</value>
</lpc>
<sdIso>
<name>SDLISO</name>
<type>infrastructure</type>
<value>
<sd_Iso_alpha>1111111</sd_Iso_alpha>
<sd_Iso_se>2</sd_Iso_se>
</value>
</sdIso>
</location>
<predictionQuality/>
</indications>
<indications>
<createdAt>2023-11-30T08:24:48.298+00:00</createdAt>
<name>departure:planning</name>
<topic>departure</topic>
<type>planning</type>
<value>2023-11-30T11:42:00+00:00</value>
<location>
<events/>
<countryCode>1111111</countryCode>
<rl100>
<name>1111111</name>
<type>rl100</type>
<value>1111111</value>
</rl100>
<bst8>
<name>1111111</name>
<type>bst8</type>
<value>1111111</value>
</bst8>
<lpc>
<name>1111111</name>
<type>lpc</type>
<value>1111111</value>
</lpc>
<sdIso>
<name>SDLISO</name>
<type>infrastructure</type>
<value>
<sd_Iso_alpha>1111111</sd_Iso_alpha>
<sd_Iso_se>2</sd_Iso_se>
</value>
</sdIso>
</location>
<predictionQuality/>
</indications>
</root>

```

Annex – Train Running Information and Train Running Forecast Message (Train ETA) from DB Cargo AG into TAF TSI compliant Train Running Information and Train Running Forecast Message (Train ETA)

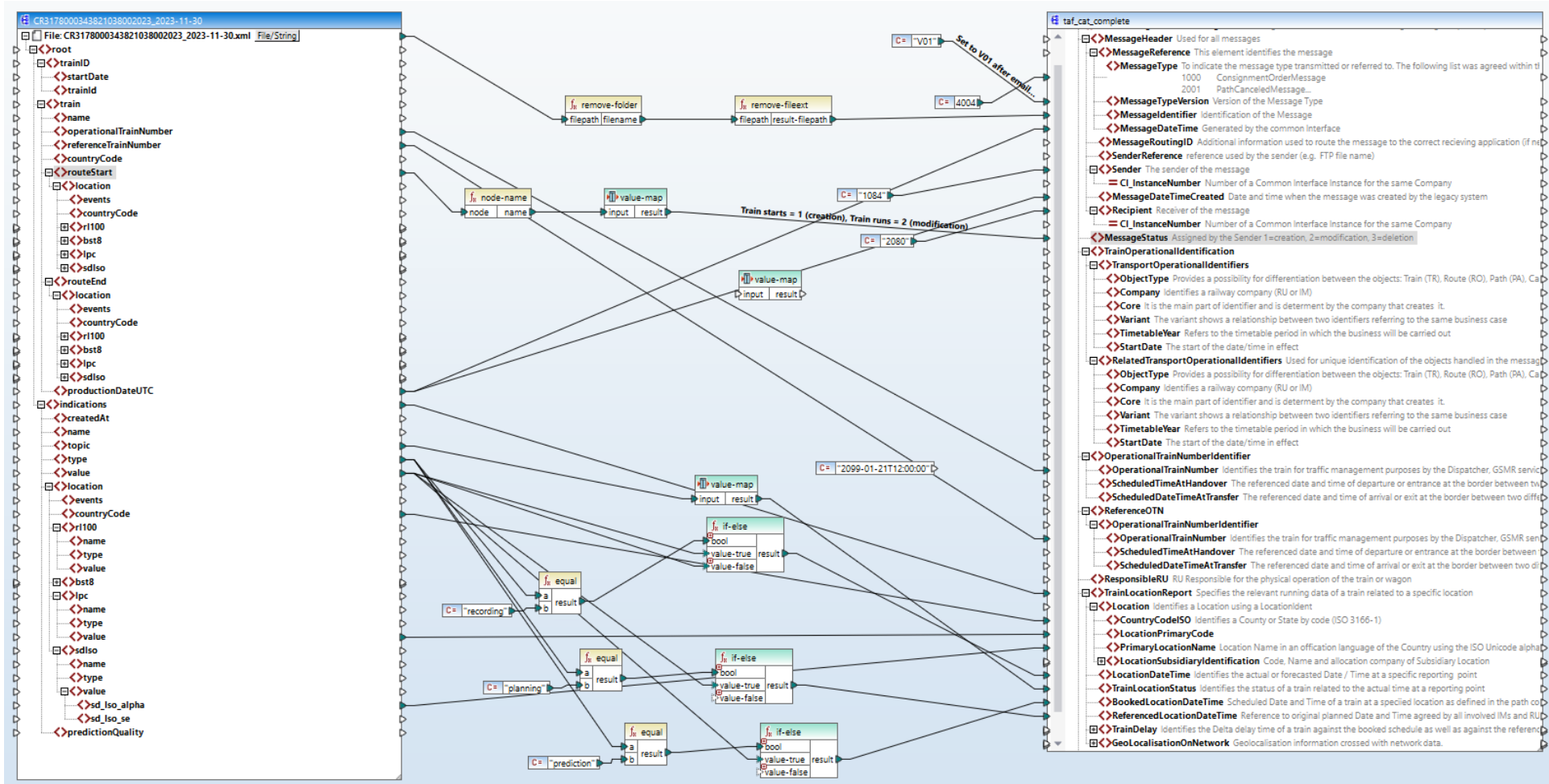

```
</Location>
<LocationDateTime>2023-11-30T08:55:56.7826263Z</LocationDateTime>
<TrainLocationStatus>00</TrainLocationStatus>
<BookedLocationDateTime>2023-11-30T08:55:56.7826263Z</BookedLocationDateTime>
</TrainLocationReport>
<TrainLocationReport>
  <Location>
    <CountryCodeISO>MT</CountryCodeISO>
    <LocationPrimaryCode>12345</LocationPrimaryCode>
    <PrimaryLocationName>City A</PrimaryLocationName>
  </Location>
  <LocationDateTime>2023-11-30T10:09:05.737399Z</LocationDateTime>
  <TrainLocationStatus>01</TrainLocationStatus>
  <BookedLocationDateTime>2023-11-30T10:09:05.737399Z</BookedLocationDateTime>
</TrainLocationReport>
<TrainLocationReport>
  <Location>
    <CountryCodeISO>MT</CountryCodeISO>
    <LocationPrimaryCode>12345</LocationPrimaryCode>
    <PrimaryLocationName>City A</PrimaryLocationName>
  </Location>
  <LocationDateTime>2023-11-30T06:10:00Z</LocationDateTime>
  <TrainLocationStatus>00</TrainLocationStatus>
  <ReferencedLocationDateTime>2023-11-30T06:10:00Z</ReferencedLocationDateTime>
</TrainLocationReport>
<TrainLocationReport>
  <Location>
    <CountryCodeISO>MT</CountryCodeISO>
    <LocationPrimaryCode>12345</LocationPrimaryCode>
    <PrimaryLocationName>City A</PrimaryLocationName>
  </Location>
  <LocationDateTime>2023-11-30T09:11:00Z</LocationDateTime>
  <TrainLocationStatus>01</TrainLocationStatus>
  <ReferencedLocationDateTime>2023-11-30T09:11:00Z</ReferencedLocationDateTime>
</TrainLocationReport>
<TrainLocationReport>
  <Location>
    <CountryCodeISO>MT</CountryCodeISO>
    <LocationPrimaryCode>12345</LocationPrimaryCode>
    <PrimaryLocationName>City A</PrimaryLocationName>
  </Location>
  <LocationDateTime>2023-11-30T12:26:47.560461Z</LocationDateTime>
  <TrainLocationStatus>00</TrainLocationStatus>
  <BookedLocationDateTime>2023-11-30T12:26:47.560461Z</BookedLocationDateTime>
</TrainLocationReport>
<TrainLocationReport>
  <Location>
    <CountryCodeISO>MT</CountryCodeISO>
    <LocationPrimaryCode>12345</LocationPrimaryCode>
    <PrimaryLocationName>City A</PrimaryLocationName>
  </Location>
  <LocationDateTime>2023-11-30T13:01:23.855855Z</LocationDateTime>
  <TrainLocationStatus>01</TrainLocationStatus>
  <BookedLocationDateTime>2023-11-30T13:01:23.855855Z</BookedLocationDateTime>
</TrainLocationReport>
<TrainLocationReport>
  <Location>
    <CountryCodeISO>MT</CountryCodeISO>
    <LocationPrimaryCode>12345</LocationPrimaryCode>
    <PrimaryLocationName>City A</PrimaryLocationName>
  </Location>
  <LocationDateTime>2023-11-30T11:16:00Z</LocationDateTime>
  <TrainLocationStatus>00</TrainLocationStatus>
  <ReferencedLocationDateTime>2023-11-30T11:16:00Z</ReferencedLocationDateTime>
</TrainLocationReport>
<TrainLocationReport>
  <Location>
    <CountryCodeISO>MT</CountryCodeISO>
    <LocationPrimaryCode>12345</LocationPrimaryCode>
    <PrimaryLocationName>City A</PrimaryLocationName>
  </Location>
  <LocationDateTime>2023-11-30T11:37:00Z</LocationDateTime>
  <TrainLocationStatus>01</TrainLocationStatus>
  <ReferencedLocationDateTime>2023-11-30T11:37:00Z</ReferencedLocationDateTime>
</TrainLocationReport>
```

```
<TrainLocationReport>
  <Location>
    <CountryCodeISO>MT</CountryCodeISO>
    <LocationPrimaryCode>12345</LocationPrimaryCode>
    <PrimaryLocationName>City A</PrimaryLocationName>
  </Location>
  <LocationDateTime>2023-11-30T13:07:44.580819Z</LocationDateTime>
  <TrainLocationStatus>00</TrainLocationStatus>
  <BookedLocationDateTime>2023-11-30T13:07:44.580819Z</BookedLocationDateTime>
</TrainLocationReport>
<TrainLocationReport>
  <Location>
    <CountryCodeISO>MT</CountryCodeISO>
    <LocationPrimaryCode>12345</LocationPrimaryCode>
    <PrimaryLocationName>City A</PrimaryLocationName>
  </Location>
  <LocationDateTime>2023-11-30T13:08:42.529901Z</LocationDateTime>
  <TrainLocationStatus>01</TrainLocationStatus>
  <BookedLocationDateTime>2023-11-30T13:08:42.529901Z</BookedLocationDateTime>
</TrainLocationReport>
<TrainLocationReport>
  <Location>
    <CountryCodeISO>MT</CountryCodeISO>
    <LocationPrimaryCode>12345</LocationPrimaryCode>
    <PrimaryLocationName>City A</PrimaryLocationName>
  </Location>
  <LocationDateTime>2023-11-30T11:42:00Z</LocationDateTime>
  <TrainLocationStatus>00</TrainLocationStatus>
  <ReferencedLocationDateTime>2023-11-30T11:42:00Z</ReferencedLocationDateTime>
</TrainLocationReport>
<TrainLocationReport>
  <Location>
    <CountryCodeISO>MT</CountryCodeISO>
    <LocationPrimaryCode>12345</LocationPrimaryCode>
    <PrimaryLocationName>City A</PrimaryLocationName>
  </Location>
  <LocationDateTime>2023-11-30T11:42:00Z</LocationDateTime>
  <TrainLocationStatus>01</TrainLocationStatus>
  <ReferencedLocationDateTime>2023-11-30T11:42:00Z</ReferencedLocationDateTime>
</TrainLocationReport>
</TrainRunningForecastMessage>
```